

FRONT ELEVATION

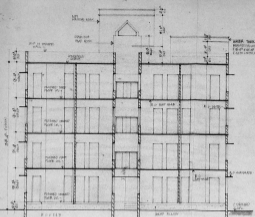

SECTION AA

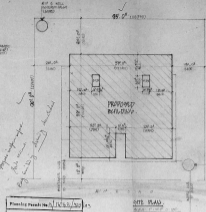

SITE PLAN

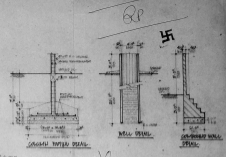

WINDOW DETAIL

DOOR DETAIL

STAIR DETAIL

APPROVED
 SUBJECT TO THE CONDITIONS IN
 THE OFFICE LETTERS
 DATED 15.12.1940

FOR THE SECRETARY
 WORKS DEPARTMENT
 DEVELOPMENT DEPARTMENT
 GOVERNMENT OF INDIA

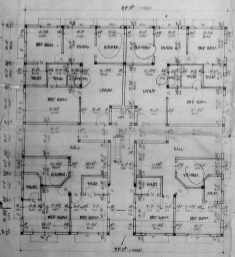

GROUND FLOOR PLAN

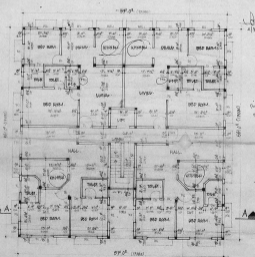

TYPICAL FLOOR PLAN
 (GIVEN SUBJECT AND TITRE)

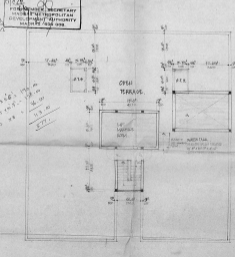

TERRACE FLOOR PLAN

PROPOSED FLOOR AT 1ST & 2ND 9
 OF UNIT 1021A, BLOCK 10A II, PLOT NO 506 AND 507
 III RD CROSS STREET, WEST 2-LT. HAWAR
 MARRAGE 506 507

APPROXIMATE		AREA		PERCENTAGE	
NO.	DESCRIPTION	AREA	PERCENTAGE	NO.	DESCRIPTION
1	1.00	100.00	100.00	1	1.00
2	2.00	200.00	200.00	2	2.00
3	3.00	300.00	300.00	3	3.00
4	4.00	400.00	400.00	4	4.00
5	5.00	500.00	500.00	5	5.00
6	6.00	600.00	600.00	6	6.00
7	7.00	700.00	700.00	7	7.00
8	8.00	800.00	800.00	8	8.00
9	9.00	900.00	900.00	9	9.00
10	10.00	1000.00	1000.00	10	10.00
11	11.00	1100.00	1100.00	11	11.00
12	12.00	1200.00	1200.00	12	12.00
13	13.00	1300.00	1300.00	13	13.00
14	14.00	1400.00	1400.00	14	14.00
15	15.00	1500.00	1500.00	15	15.00
16	16.00	1600.00	1600.00	16	16.00
17	17.00	1700.00	1700.00	17	17.00
18	18.00	1800.00	1800.00	18	18.00
19	19.00	1900.00	1900.00	19	19.00
20	20.00	2000.00	2000.00	20	20.00
21	21.00	2100.00	2100.00	21	21.00
22	22.00	2200.00	2200.00	22	22.00
23	23.00	2300.00	2300.00	23	23.00
24	24.00	2400.00	2400.00	24	24.00
25	25.00	2500.00	2500.00	25	25.00
26	26.00	2600.00	2600.00	26	26.00
27	27.00	2700.00	2700.00	27	27.00
28	28.00	2800.00	2800.00	28	28.00
29	29.00	2900.00	2900.00	29	29.00
30	30.00	3000.00	3000.00	30	30.00
31	31.00	3100.00	3100.00	31	31.00
32	32.00	3200.00	3200.00	32	32.00
33	33.00	3300.00	3300.00	33	33.00
34	34.00	3400.00	3400.00	34	34.00
35	35.00	3500.00	3500.00	35	35.00
36	36.00	3600.00	3600.00	36	36.00
37	37.00	3700.00	3700.00	37	37.00
38	38.00	3800.00	3800.00	38	38.00
39	39.00	3900.00	3900.00	39	39.00
40	40.00	4000.00	4000.00	40	40.00
41	41.00	4100.00	4100.00	41	41.00
42	42.00	4200.00	4200.00	42	42.00
43	43.00	4300.00	4300.00	43	43.00
44	44.00	4400.00	4400.00	44	44.00
45	45.00	4500.00	4500.00	45	45.00
46	46.00	4600.00	4600.00	46	46.00
47	47.00	4700.00	4700.00	47	47.00
48	48.00	4800.00	4800.00	48	48.00
49	49.00	4900.00	4900.00	49	49.00
50	50.00	5000.00	5000.00	50	50.00